



FRITH'S BARN

A five bedroom barn conversion.
Situated in the beautiful village of Teffont near Salisbury, Wiltshire.

A STUNNING NEW HOME TO BE CREATED

Frith's Barn is believed to date from the early 19th century and comprises a timber frame barn refurbished and converted around 10 years ago to provide offices. Planning permission has now been granted for conversion of the Barn into a stunning home of 3,000 sq ft.

ACCOMMODATION

The property will provide four to five bedrooms including a master bedroom suite, drawing room, an open plan kitchen/dining room with fully retractable glazing overlooking the garden, three bathrooms and provision for a study, utility and cloakroom.

SITUATION

Teffont is a very pretty and popular village in the Nadder Valley about 11 miles from the Cathedral City of Salisbury, seven miles from the market town of Wilton and four miles from Tisbury. In neighbouring villages there is a good range of public houses with restaurant, there is a primary school, post office stores and church in nearby Dinton. The popular Howards House Hotel and Restaurant, a Village Hall and Church are within the Village itself.

In Salisbury there is an excellent range of facilities, shopping, leisure, cultural and educational, together with the main line station to London Waterloo (journey time approximately 90 minutes) there is also a main line Station at Tisbury which is a large thriving Village with a good variety of shops and facilities. The A303 is easily accessible giving access to London and the West Country.

PLANNING

Planning and Listed Building Consent has been granted by Wiltshire Council for the conversion of the barn into an attractive home. Application reference numbers S/2010/0456 and S/2010/0457.

SERVICES

Mains electricity, water and drainage are available.

TENURE

Freehold.



FIRST FLOOR

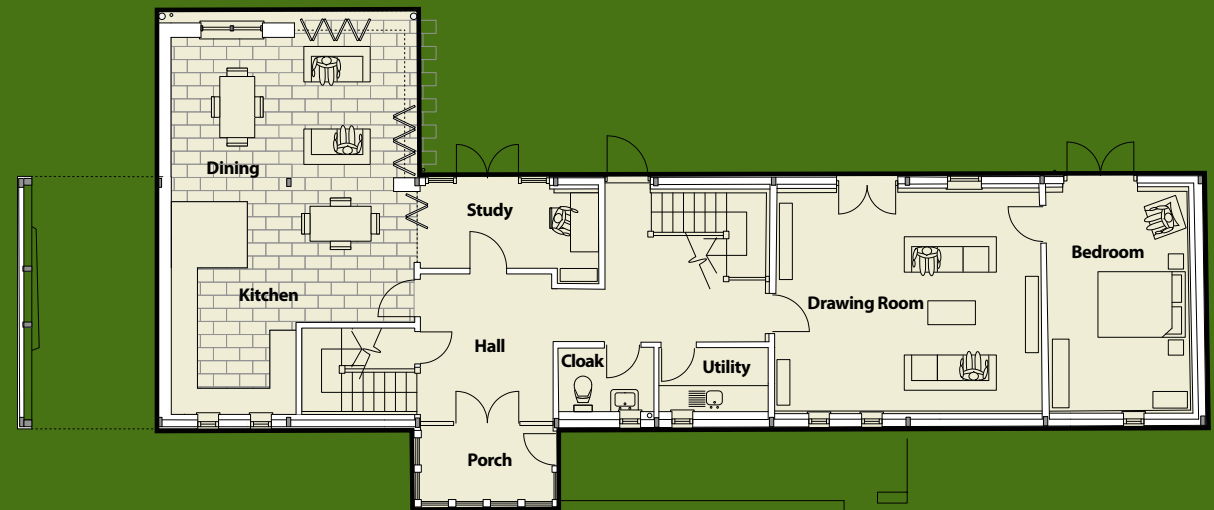

GROUND FLOOR



Taffont Elias



Computer enhanced image

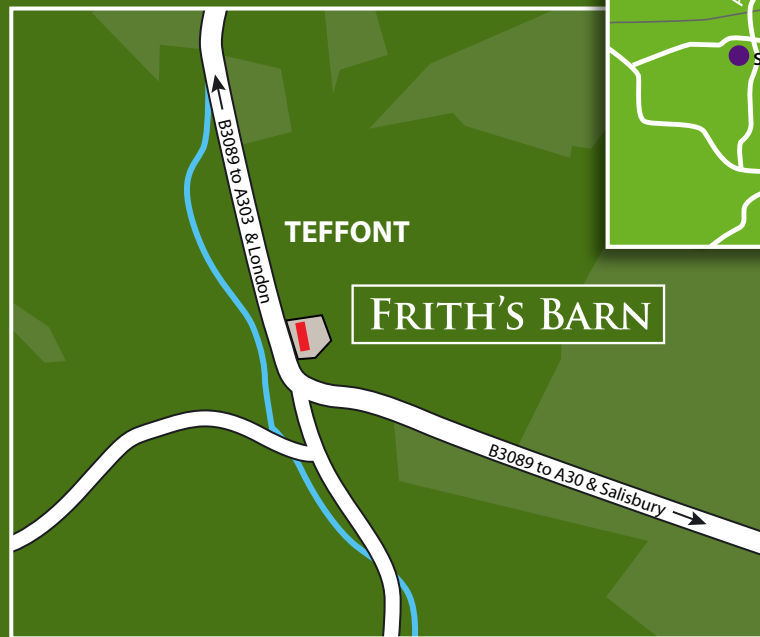

VIEWING

To view by appointment only through the Agents please.

Myddelton and Major, their clients and any joint agents give notice that:

They are not authorised to make or give any representations or warranties in relation to the property either here or elsewhere, either on their own behalf or on behalf of their client or otherwise. They assume no responsibility for any statement that may be made in these particulars. These particulars do not form part of any offer or contract and must not be relied upon as statements or representations of fact. Any areas, measurements or distances are approximate. The text, photographs and plans are for guidance only and are not necessarily comprehensive. It should not be assumed that the property has all necessary planning, building regulation or other consents and Myddelton and Major have not tested any services, equipment or facilities. Purchasers must satisfy themselves by inspection or otherwise.



Produced by Norman Hand www.property-marketing-support.co.uk



49 High Street Salisbury Wiltshire SP1 2PD
01722 337577
www.myddeltonmajor.co.uk